



15. London Public Library – back of Children’s



16. Terry Family Ice Cream Shoppe



17. Wilson Printing



18. Madison Lanes

Parent Name _____

Parent Phone # _____

Parent Email _____

For Staff Use

#	Correct
---	---------



ARCHITECTURAL SCAVENGER HUNT

Here are cropped pictures of buildings within the city limits of London. Take a walk. Take a drive. Check out your surroundings. Try to figure out the identity of each building. Write the name of the establishment under the picture.

Every correct answer will enter your family in a drawing for a chance to win a Basic Family membership to COSI! 18 possible chances per family. You have until July 25 at 8 pm to enter.

ONE ENTRY PER FAMILY



1. State Theater



2. Shelter House at Cowling Park



3. Madison County Courthouse



4. Walmart



9. Dwyer Bros.

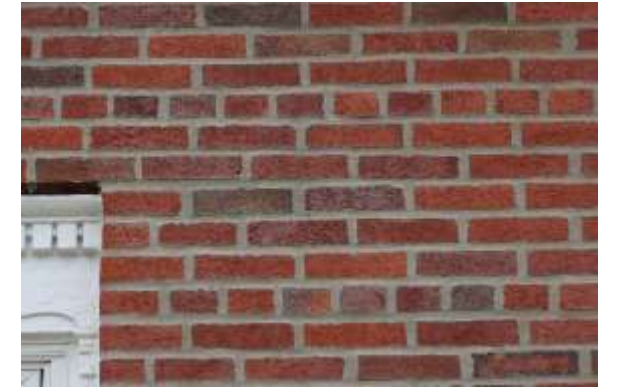

10. Post Office



5. London Municipal Pool



6. Madison County Fairgrounds Grandstand



11. London Elementary School



12. Kroger



7. Madison Health Emergency Entrance



8. The Community Center



13. Bob Evans



14. Madison County Sheriff's Office